

Key

- Area For Solar Panels And Associated Development
- Existing**
- Existing Vegetation
- Existing Ditch Verge
- Existing Watercourses
- - - Existing Footpath
- Existing Bridleway
- Existing Buildings
- Existing Listed Buildings
- Existing Conservation Area
- - - Existing Ancient Woodland
- Ancient Veteran Tree
- - - Existing Utilities
- Proposed**
- Proposed Grassland Creation (Beneath Panels)
- Proposed Meadow Grassland Margins (Including existing grass margins to be retained and enhanced)
- Proposed Non-Breeding Bird Mitigation Area
- Proposed Scrub And Trees
- - - Hedgerow Reinforcement
- - - Proposed Native Hedgerow
- - - Proposed Native Hedgerow With Trees
- Proposed Native Trees
- Proposed Native Woodland Belt
- Proposed Native Woodland Block
- Proposed Enhancement Area To Existing Watercourses
- Proposed Solar Arrays
- - - Proposed Fenceline
- Proposed Access Tracks
- Proposed Conversion Unit
- Proposed Substation
- Proposed BESS Area
- - - Stopped Up Footpath
- - - Proposed Diverted Footpath
- - - Stopped Up Bridleway
- - - Proposed Diverted Bridleway
- - - Proposed Permissive Path For Pedestrians, Cyclists And Horse Riders
- - - Proposed Permissive Path For Pedestrians
- - - Proposed Permissive Path For Pedestrians, Or For Pedestrians, Cyclists And Horse Riders - Refer To P10W Management Plan
- - - Proposed Permissive Path For Pedestrians, Or For Pedestrians, Cyclists And Horse Riders - Refer To P10W Management Plan
- - - Proposed Agricultural Wire Stock Fencing Up To 1.15m In Height
- Existing Vegetation To Be Removed
- Proposed Indicative Locations For Scrapes And Islands

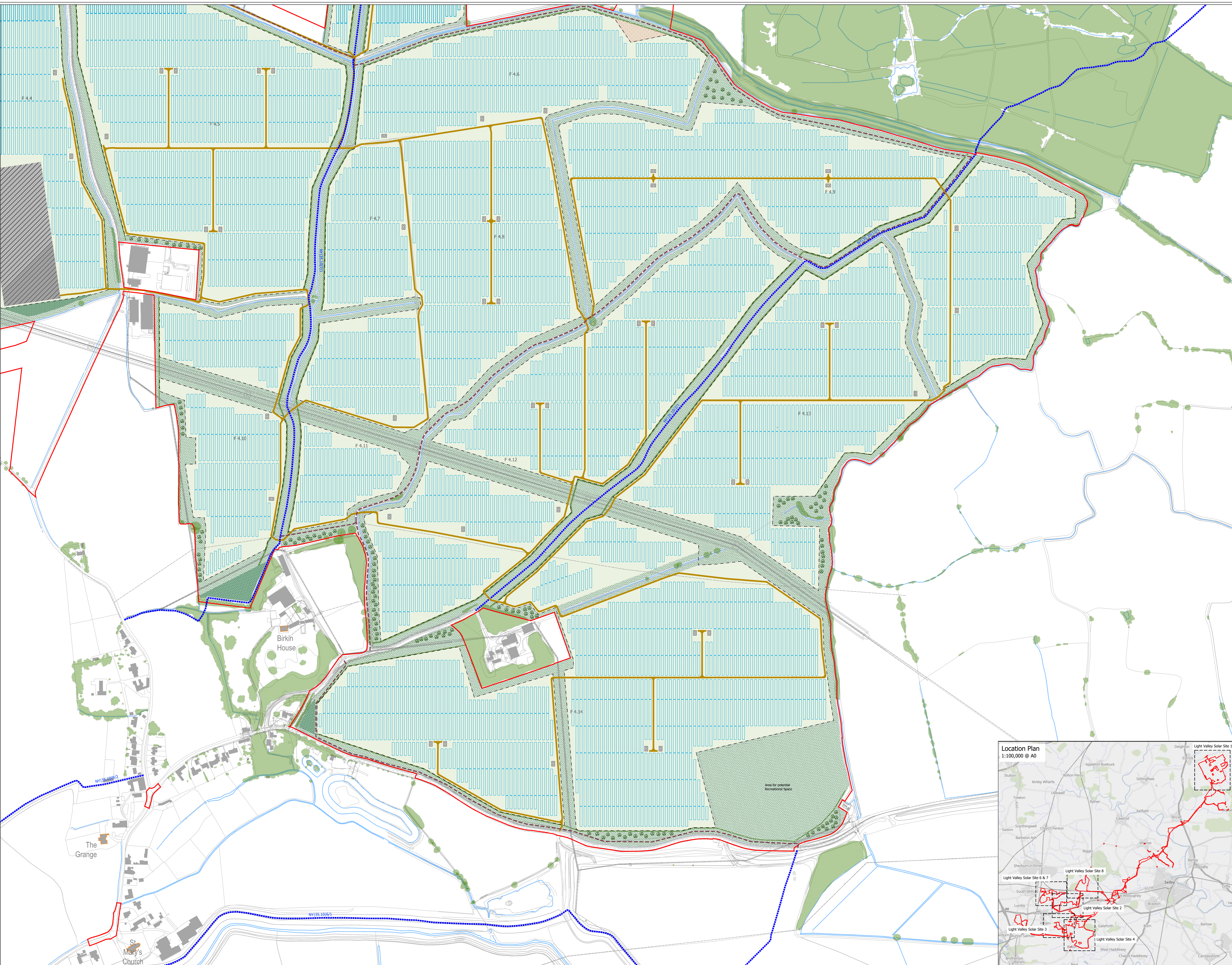

**Location Plan**  
1:100,000 @ A0

1:2,500 @ A0

**LIGHT VALLEY SOLAR**  
Figure 12.05  
Light Valley Solar - Site 4  
Outline Environmental Masterplan  
(EN0110012/APP/LVS/02.12.06)